Brandenburg Concerto No. 3
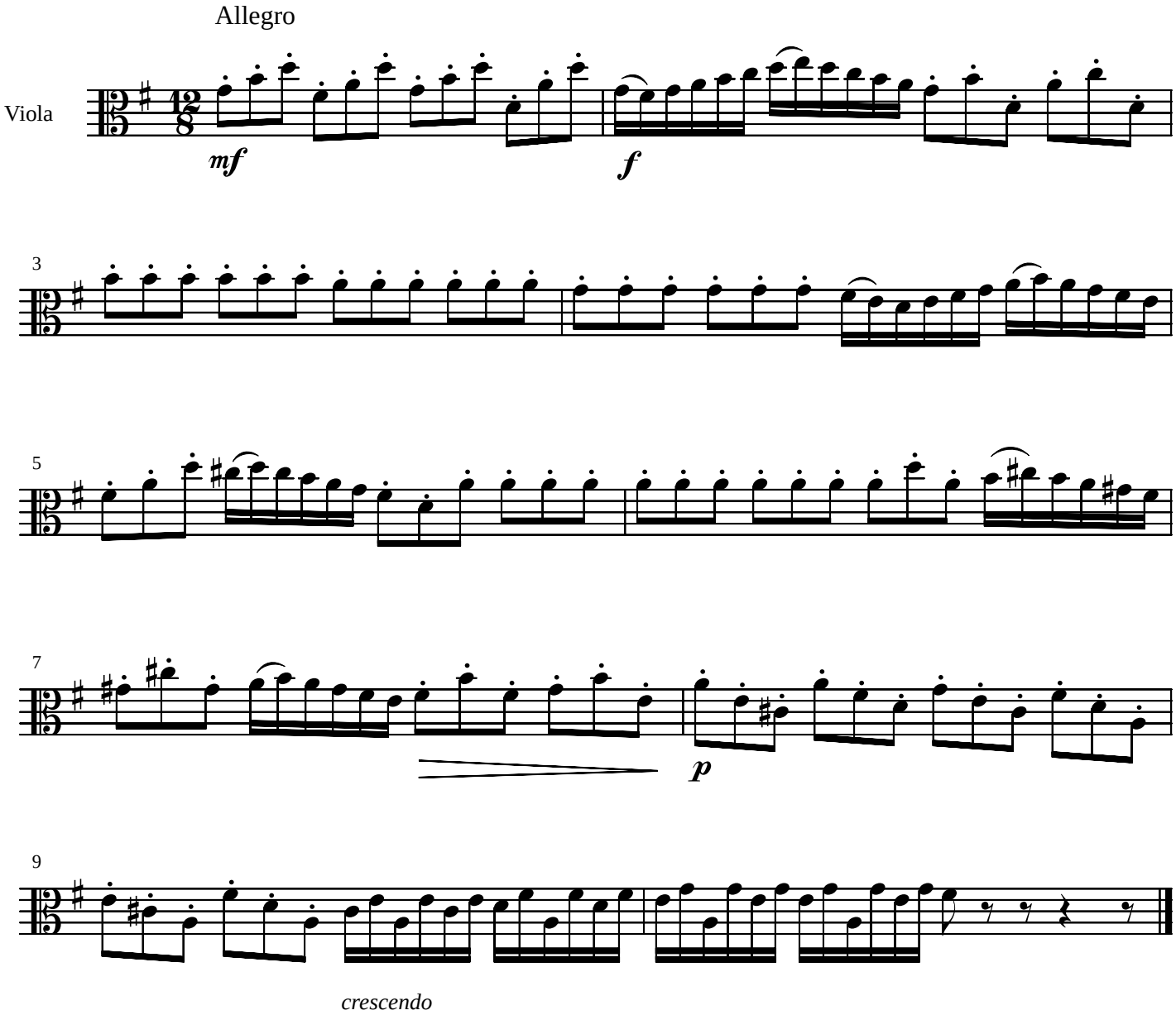
J.S. Bach (1685-1750)