Symphony No. V in e minor
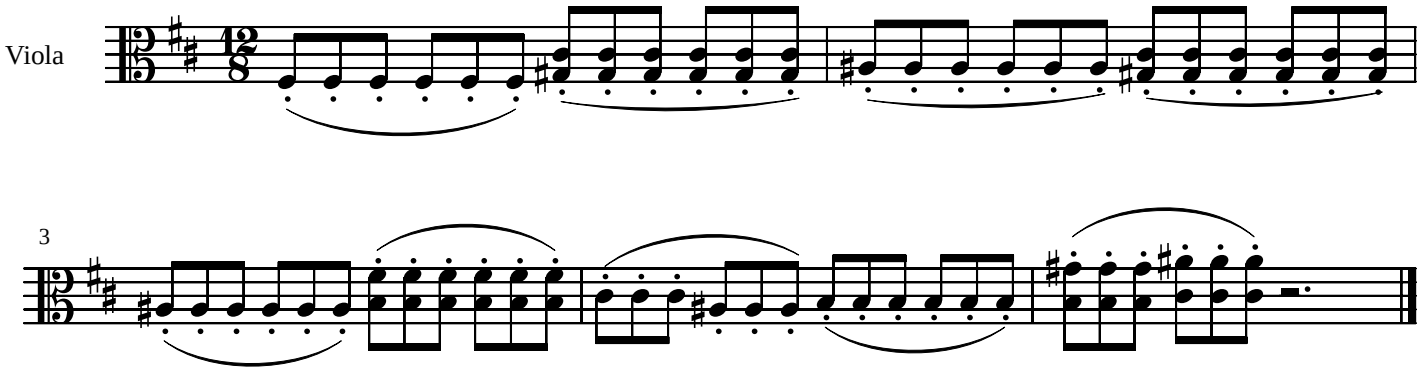
Tchaikovsky
(1840-1893)